

# CSB/SJU FASTERAPP

**Gender**  Male  Female

**Date of Birth**        
month day year

**U.S. Social Security Number** (optional)

**Preferred First Name**

**Name**     
last first middle

**Mailing Address**   
number and street  
     
city state zip county

**Permanent Phone**                       
**Cell Phone**

**E-mail Addresses**  
   
applicant's e-mail parents' e-mail (optional)

**Major** What academic areas are you considering pursuing in college?  
   
first choice second choice

**Is English your native language?**  Yes  No ➔ If no, the number of years you have attended school in the U.S.

**Language most frequently spoken in your home**

**Are you a U.S. citizen?**  Yes ➔ Skip A-C.  No ➔ Complete questions A-C.

**A. Country of Citizenship**  **B. Country of Birth**

**C. I am a:**  Permanent resident  
 Temporary or nonimmigrant visa holder ➔ Please list type of visa (e.g., F-1, J-1, H-4, L-2) \_\_\_\_\_  
 Refugee/political asylee  Other: \_\_\_\_\_

**Have you ever been convicted of a felony offense?**  Yes  No ➔ If yes, attach an explanatory statement, including date, circumstances, present state. A "yes" answer will not automatically disqualify you from admission. All facts and circumstances will be considered.

Application for Admission and Scholarships



## Enrollment information

**Enrollment** When do you plan to enroll?  Fall semester  year  Spring semester  year

**I am applying as a:**  First-year student ➔ Skip A-C.  Transfer ➔ Complete A-C.  Other: \_\_\_\_\_

**Transfer Students:** **A. Currently a:**  First-year student  Sophomore  Junior  Senior

**B. I plan to live on campus.**  Yes  No

**C. Please list the college(s) you have attended and year(s) of attendance:**

<input type="text"/>	<input type="text"/>	<input type="text"/>
<input type="text"/>	<input type="text"/>	<input type="text"/>
college	location	year



## Optional information

**Confidential Information** This information is voluntary and will not be used as a basis for admission or in a discriminatory manner.

**Ethnicity** (indicate all that apply)

Alaska native

Black / African American

White / Caucasian American

Asian / Asian American (please specify) \_\_\_\_\_

Hispanic / Latino-a / Chicano-a (please specify) \_\_\_\_\_

Native Hawaiian / Other Pacific Islander (please specify) \_\_\_\_\_

American Indian (please list tribal affiliation) \_\_\_\_\_

**Religion** What is your religious affiliation or preference?

**Financial Aid** Are you planning to apply (or have you already applied) for need-based financial aid?  Yes  No



## Academic information

**High School**

high school name

city

**Expected Graduation Date**

month year

state

**ACT/SAT** Required. Indicate test results and the test date(s) on which you have completed or will complete the testing requirement.

**ACT**

<input type="text"/>	<input type="text"/>	<input type="text"/>	<input type="text"/>	<input type="text"/>	<input type="text"/>	<input type="text"/>	<input type="text"/>	<input type="text"/>	<input type="text"/>	<input type="text"/>	<input type="text"/>	<input type="text"/>	<input type="text"/>	<input type="text"/>	<input type="text"/>
Test date	English	Math	Reading	Science	Composite	Writing (optional)	Test date	English	Math	Reading	Science	Composite	Writing (optional)		

**SAT**

<input type="text"/>	<input type="text"/>	<input type="text"/>	<input type="text"/>	<input type="text"/>	<input type="text"/>	<input type="text"/>	<input type="text"/>
Test date	Critical Reading	Math	Writing	Test date	Critical Reading	Math	Writing

**Academic Honors** Indicate academic distinctions, honors, or prizes you have received during high school. Attach separate sheet if necessary.

National Merit Semifinalist

National Hispanic Scholar

National Honor Society

National Merit Commended

National Achievement Scholar

Hugh O'Brian Youth Leadership Seminar

Boys' State / Girls' State

Eagle Scout / Girl Scout Gold

Other: \_\_\_\_\_

**High School Courses** List any courses you have completed or will complete during high school that are not listed on your high school transcript.

<input type="text"/>	<input type="text"/>	<input type="text"/>	<input type="text"/>
<input type="text"/>	<input type="text"/>	<input type="text"/>	<input type="text"/>
<input type="text"/>	<input type="text"/>	<input type="text"/>	<input type="text"/>

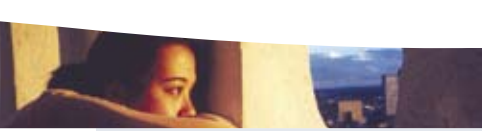

## Family information

**Mother**

last

first

**Living?**  Yes  No

**Mailing Address** (If different from applicant's)

number and street

city

state

zip

**Employment**

occupation

employer

**College Attended / Highest Degree**

**Father**

last

first

**Living?**  Yes  No

**Mailing Address** (If different from applicant's)

number and street

city

state

zip

**Employment**

occupation

employer

**College Attended / Highest Degree**

**If not with BOTH parents, with whom do you make your permanent home?**

name

relationship

**If not to BOTH parents, to whom should college correspondence be sent?**

**Please provide the following information about your family:**

<input type="text"/>	<input type="text"/>	<input type="text"/>	<input type="text"/>
<input type="text"/>	<input type="text"/>	<input type="text"/>	<input type="text"/>
<input type="text"/>	<input type="text"/>	<input type="text"/>	<input type="text"/>

names of brothers and sisters

male / female

hs graduation (year)

college attending / attended

**If any of your relatives have attended or are attending CSB/SJU, please provide the following information:**

<input type="text"/>	<input type="text"/>	<input type="text"/>
<input type="text"/>	<input type="text"/>	<input type="text"/>

names of relatives

relationship

class (e.g. Class of 1975)



## Activities / Work experiences

### In and Out of High School

In addition to academic achievement, CSB/SJU value student leadership and service outside the classroom. Please list (in order of importance) activities or work experiences, either in or out of school, to which you devote appreciable time and energy. Include specific events and/or major accomplishments, leadership positions, instrument(s) played, athletic achievement, etc. **This information will also be used by the Admission and Scholarship Committees as a part of their review of your application. Attach additional sheets or activities résumé if necessary.**

Activity work experience, awards, position held	Grade (9-12)	Hours per week	YES or NO Plan to participate in college?

I plan to apply for an Art, Music, or Theater Scholarship. Please download application at [www.csbsju.edu/admission/fascholarships](http://www.csbsju.edu/admission/fascholarships).



## Writing sample

**Writing Sample** Submit a writing sample on a topic of your choice or a previously written paper. It should be one to two pages in length, typed and double-spaced. **Careful consideration should be paid to content and technical correctness.**

- I am applying for the Diversity Leadership Scholarship. How has your ethnic background and/or your involvement with cultural activities in your school and community helped you to better appreciate diversity? How do you intend to use your knowledge and skills to further the CSB/SJU goal of deepening intercultural understanding?
- I am a transfer student. If so, your writing sample should explain why you are considering transferring to CSB/SJU.



## Additional information

List other colleges to which you are applying (optional):

names of colleges



## Applicant's signature

I certify that the information given on this application is complete and correct to the best of my knowledge. I understand that I am responsible for the forwarding of official transcripts from schools I have attended, and that such transcripts become the property of CSB/SJU and will not be returned. I understand that falsification of my records may be cause for CSB/SJU to void either my admission or registration or take other appropriate action.

Signature

Date

Don't forget to submit:

- Writing Sample
- Teacher Recommendation Form (High School Seniors)
- Transfer Evaluation (Transfer Students)
- Official Transcripts (High School and College)
- Official ACT or SAT Scores (if not on your transcript)

To: **Office of Admission**  
**College of Saint Benedict / Saint John's University**  
**PO Box 7155**  
**Collegeville, MN 56321-7155**  
**Phone: (800) 544-1489 or (320) 363-2196**  
**Fax: (320) 363-2750**